

A/2736/188/2000
 Planning Permit No.
APPROVED
 WEATHERING COURSE
 SUBJECT TO THE CONDITIONS IN THIS OFFICE LETTER
 A2/3032/2K/3-19-2000
 No. 29/9/2000 Date 3-19-2000
 FOR MEMBER SECRETARY
 CHENNAI METROPOLITAN
 DEVELOPMENT AUTHORITY
 CHENNAI - 600 003.

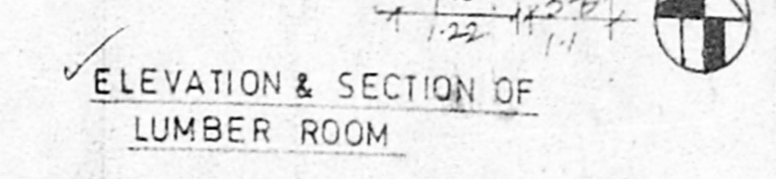
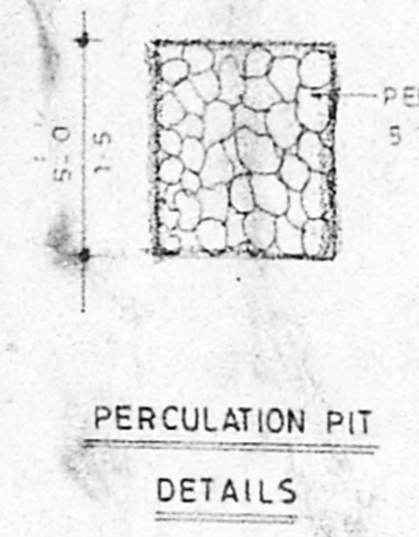
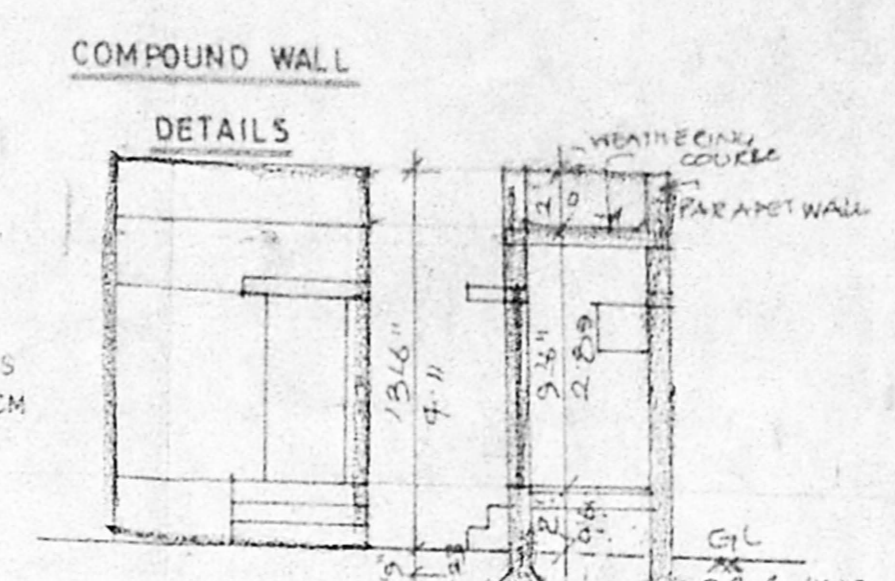
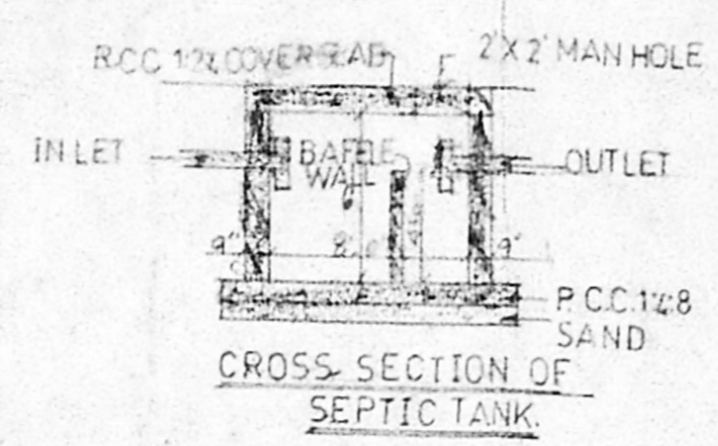
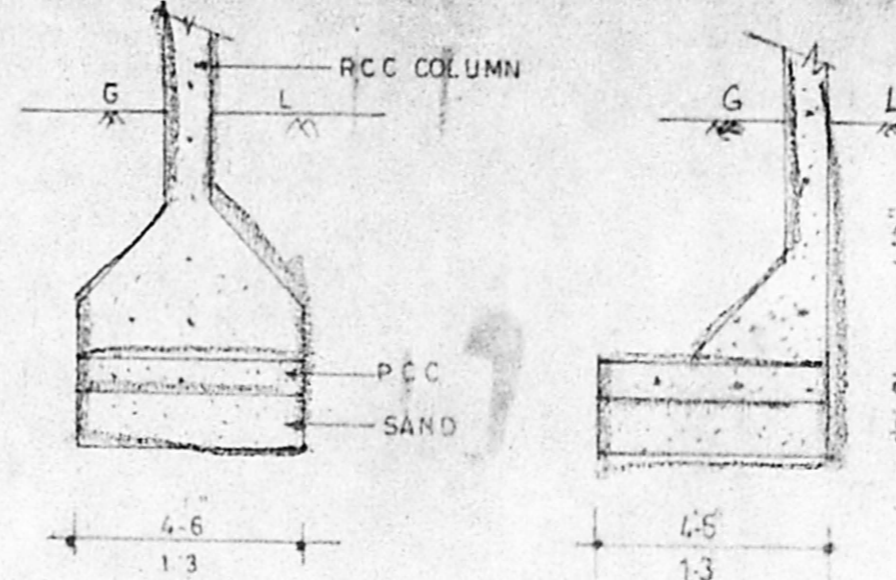
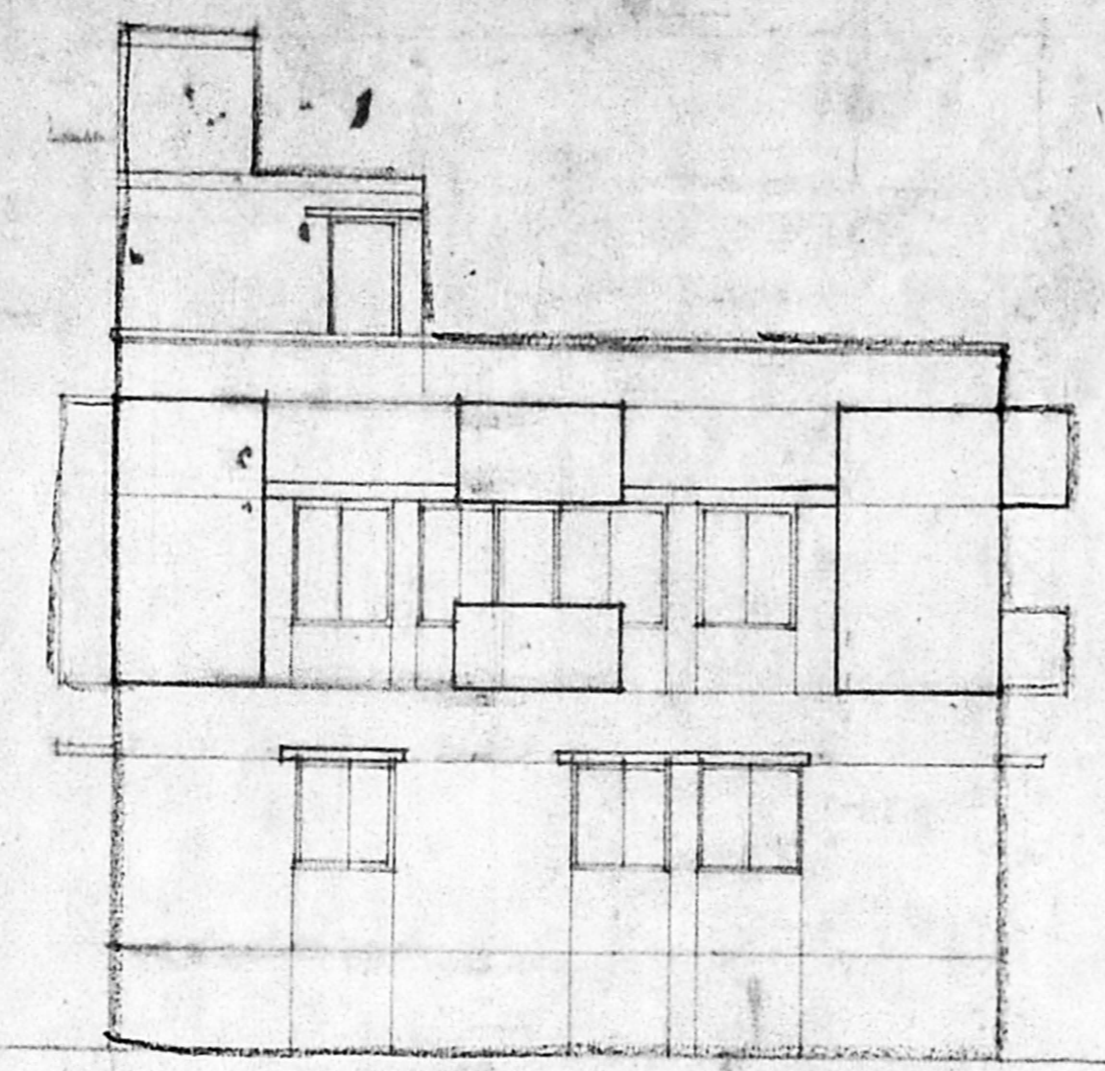
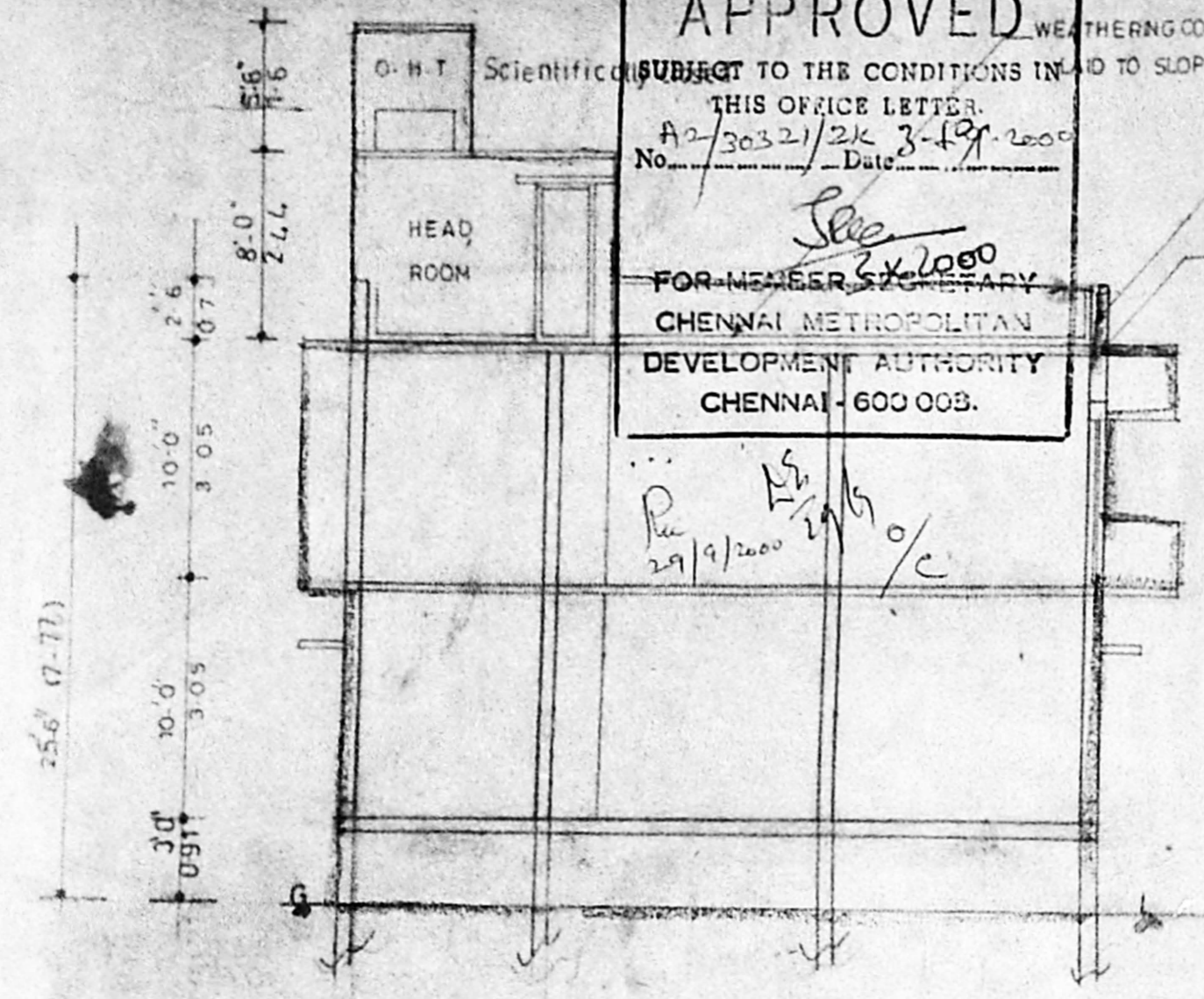

AREA STATEMENT	SQ.FT	SQM
AREA OF LAND	2700	250.90
Ground floor		
G1 Area	741	68.80
G2 Area	741	68.80
Common Area	93	8.60
Lumber Area	65	6.03
First floor		
F1 Area	796	73.90
F2 Area	800	74.30
Common Area	93	8.60
Head room Area	105	9.70
Total Built up Area	3434	319.01

Plot coverage - 64.90% < 65%
 FSI - 1.30 < 1.50

SPECIFICATIONS		
SN	ITEMS	DESCRIPTIONS
1	FOUNDATION	R.C.C COLUMN WITH CONCRETE FOOTING
2	WALLS	BRICK WORK IN CM 1:5
3	LINTELS ROOF AND SUNSHADE	R.C.C 1:2:4
4	FLOORINGS	R.C.C 1:5:10 FINISHED WITH MOSAIC
5	WEATHERING	LIME BRICK JELLY CONCRETE FINISHED WITH PRESSED TILES
6	JOINERY	DOORS AND WINDOWS IN TEAK COUNTRY WOOD
7	FINISHES	CEMENT PAINTING ON INSIDE AND OUTSIDE

REVISED 05/10/2000
 SERVING PULL
 8/9/2000

SCHEDULE OF JOINERY			
NO	TYPE	DESCRIPTIONS	SIZES
1	D	DOOR	3'-0" X 7'-0"
2	D _i	DOOR	2'-6" X 7'-0"
3	W	WINDOW	6'-0" X 4'-6"
4	W ₁	WINDOW	4'-6" X 4'-6"
5	V	VENTILATOR	2'-0" X 2'-0"
6	V ₁	VENTILATOR	4'-0" X 2'-0"
7	W ₂	WINDOW	4'-0" X 4'-6"

LEGEND	
PROPOSED ROAD	
PLOT BOUNDARY	

PLAN SHOWING THE PROPOSED CONSTRUCTION AT P.NO. 118, 5TH CROSS STREET, SWAMYNATHAN NAGAR, KOTTIVAKKAM VILLAGE, SAIDAPET TALUK, O.S.NO: 263/4 N.S.NO: 263/27, ST. THOMAS MOUNT PANCHAYAT UNION.

SCALE: 1"=8'-0" DATE: 8-4-2000

For COZEE HOMES INDIA (P) LTD.,
 E. JHAGGANMOHAN
 Managing Director

OWNER'S SIGNATURE

V. VIJAYAKUMAR, D.O.E.
 CONSULTING CIVIL ENGINEER
 LICENSED SURVEYOR, C.I.E.R. No. 230
 Corporation of Chennai
 8/74, 4th Street, Korumburam Nagar,
 CHENNAI - 600 118.

LICENSED SURVEYOR

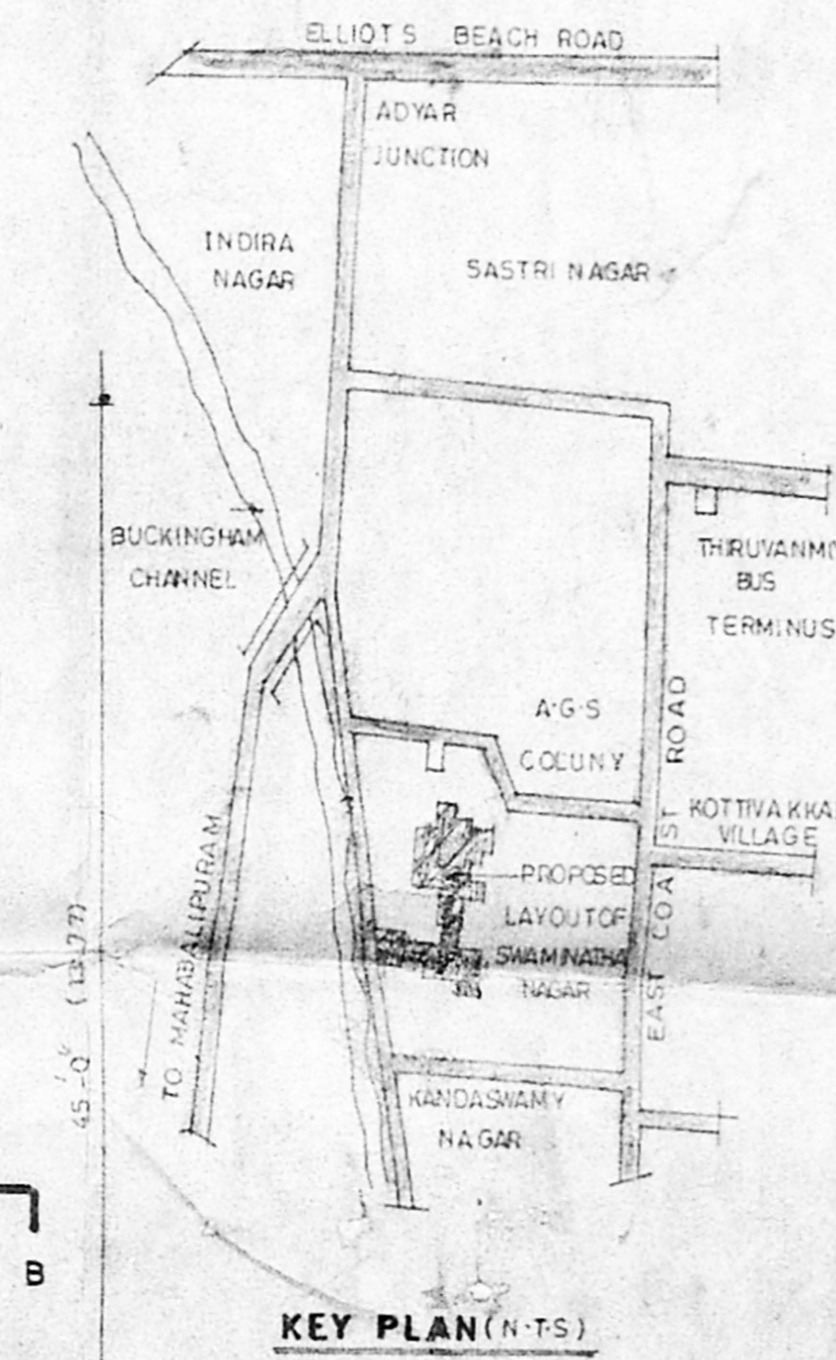
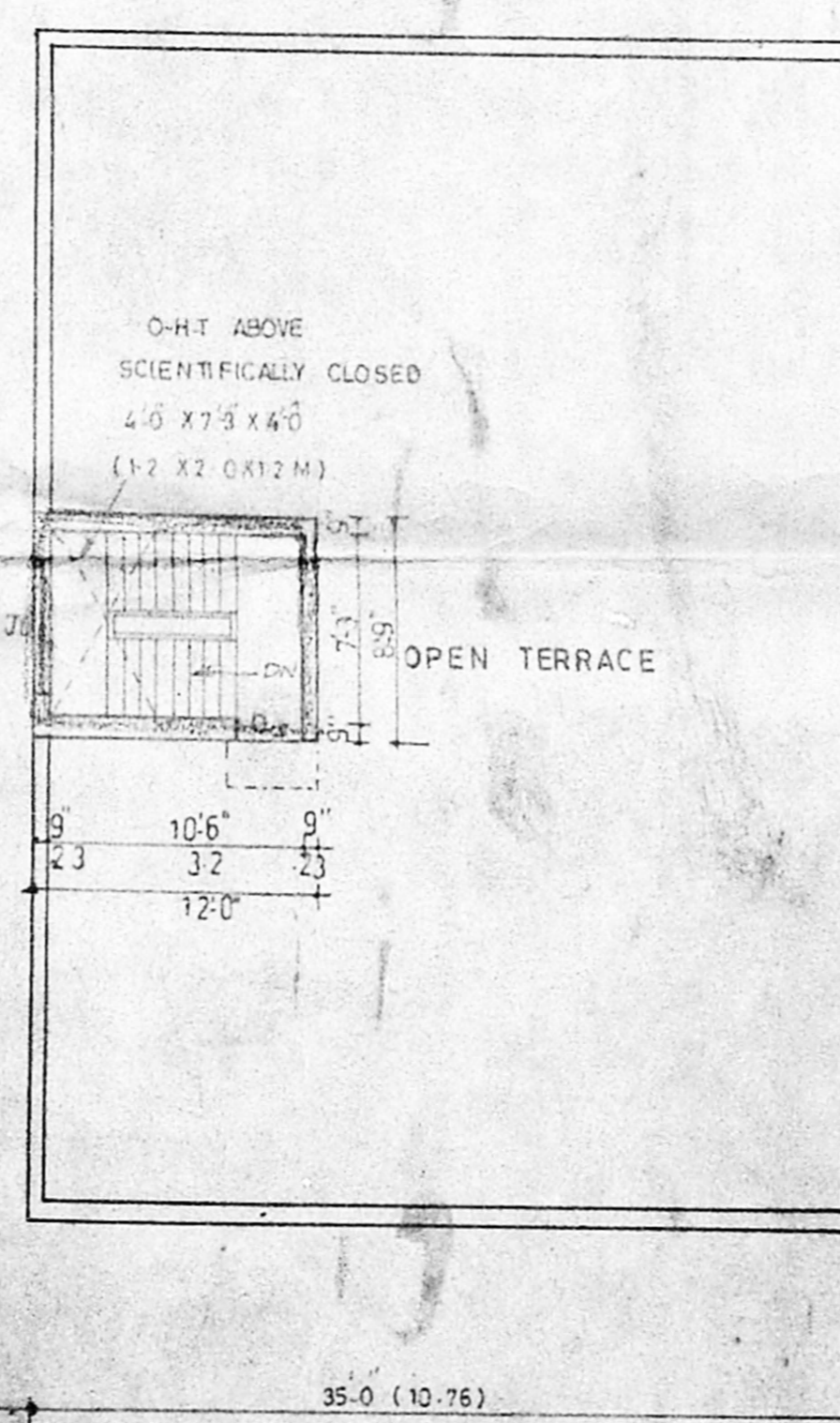
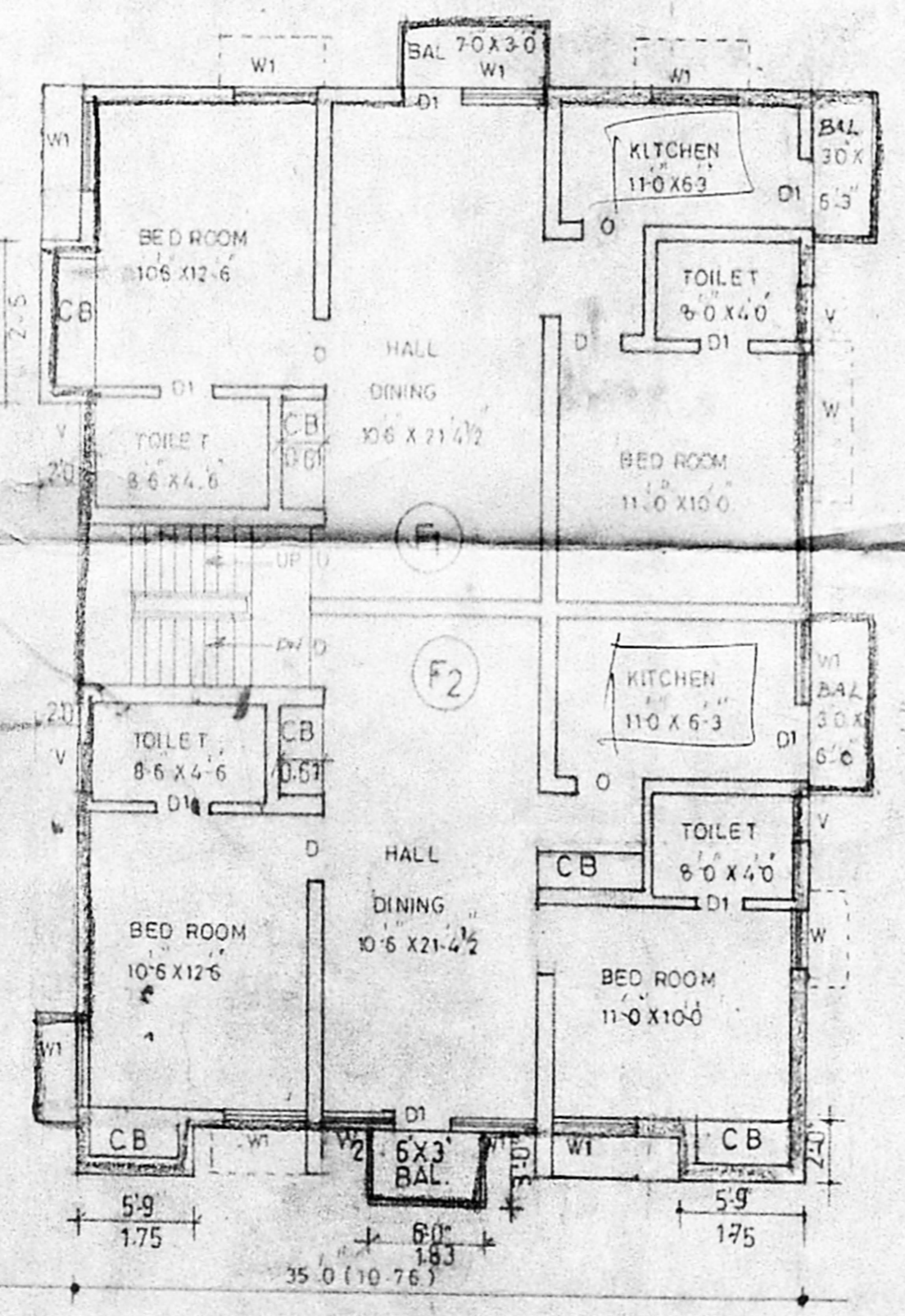
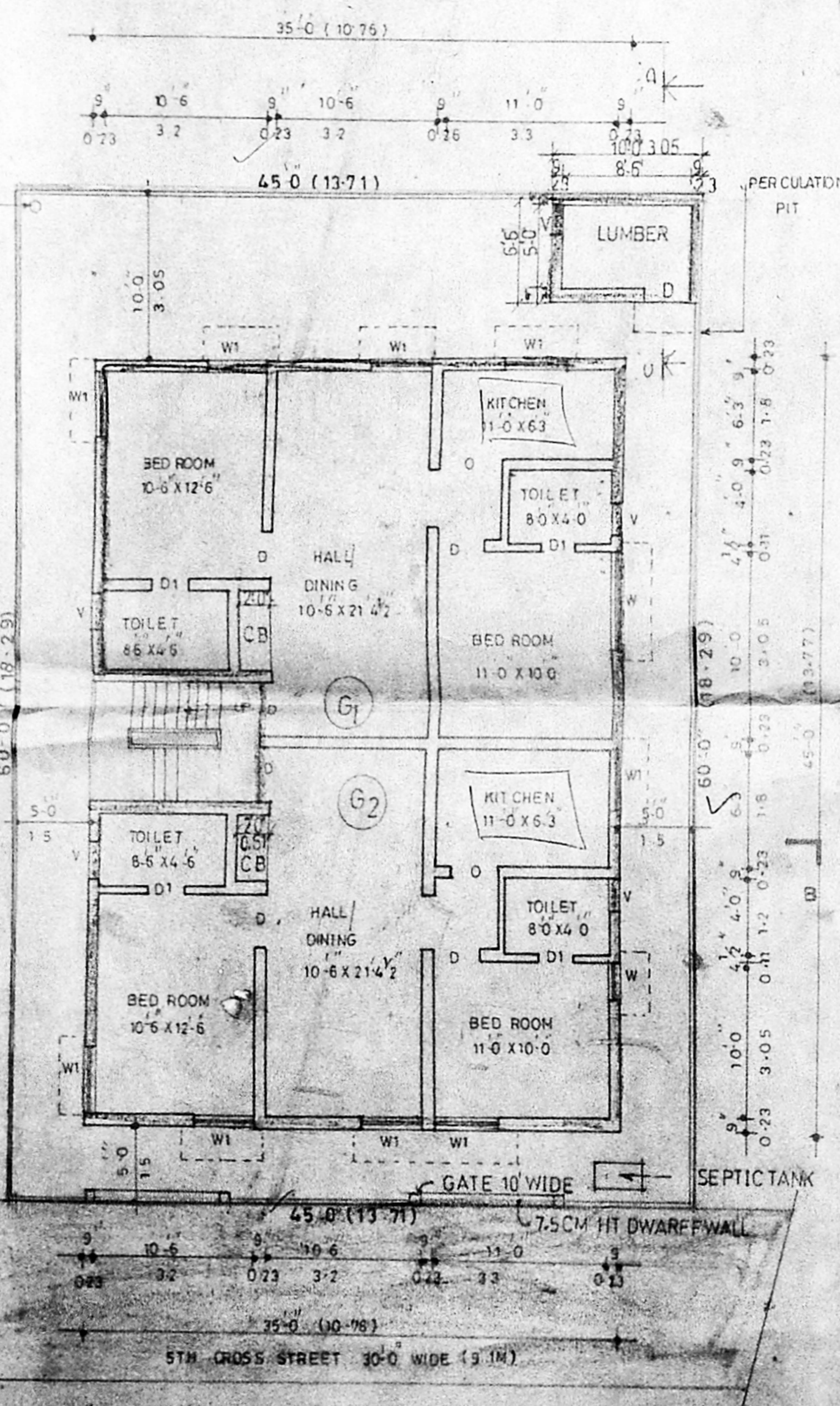

SITE CUM GROUND FLOOR PLAN

FIRST FLOOR PLAN

TERRACE FLOOR PLAN